

# CHIMNEY CAP

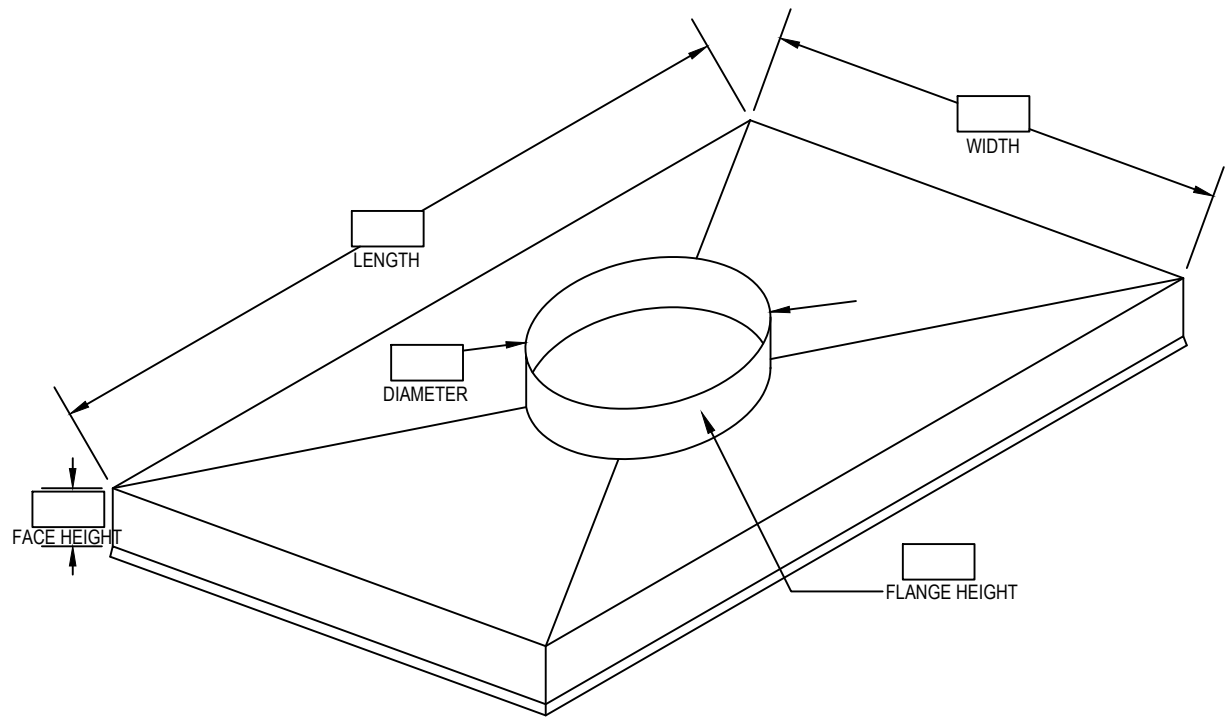

MATERIAL (please choose one):

- |  |  |
|--|--|
| <input type="checkbox"/> 24 GA Steel   | <input type="checkbox"/> .040 Aluminum |
| <input type="checkbox"/> 22 GA Steel   | <input type="checkbox"/> .050 Aluminum |
| <input type="checkbox"/> .032 Aluminum | <input type="checkbox"/> .063 Aluminum |

Other: \_\_\_\_\_  
 Color: \_\_\_\_\_  
 Finish: \_\_\_\_\_

QUANTITIES:

\_\_\_\_\_ Quantity

UNIT Fabrication Requirements:

- |   |   |
|---|---|
| <input type="checkbox"/> Pop Rivet & Sealed | <input type="checkbox"/> Welded (see note)* |
|---|---|

Installation:  
 1) Use roofing manufacturers flange width for roof side to allow proper flashing.  
 2) Welded units recommended.  
 3) Welded units are post painted finish.

Sheet \_\_\_ of \_\_\_ .      DWG# 770-004

Notes:  
 1) \*Accessory Welding is only available in .050 aluminum or heavier.  
 2) Written approval is required prior to fabrication, contractor is responsible for all dimensions and quantities. Fabricated items are not returnable.

Project Name: \_\_\_\_\_  
 Installing Contractor: \_\_\_\_\_  
 Contact Name: \_\_\_\_\_  
 Contact number: \_\_\_\_\_  
 Signed Approval: \_\_\_\_\_

Temple Architectural Products  
 1111 Lowell St.  
 Elyria, Ohio 44035

(440) 323-9393  
 Estimates@templearchitecturalproducts.com  
 www.templearchitecturalproducts.com